

preat.com | 1.800.232.7732 | prism@preat.com

Order # \_\_\_\_\_

Lab Name \_\_\_\_\_

Address \_\_\_\_\_

Phone # \_\_\_\_\_

Email \_\_\_\_\_

Contact Name \_\_\_\_\_

Call for Consultation

## Arch

Maxillary

Mandibular

## Type

Hybrid

Attachment Bar

Ceramic Bridge

Bridge w/Preparations

## Alloy Type

Titanium

Cobalt-Chrome

## Implant Information

Good bone

Fair Bone

Poor Bone

Number of Implants \_\_\_\_\_

	Type/Platform	#
Biomet 3i®	_____	_____
MUA	_____	_____
Zimmer®	_____	_____
MegaGen®	_____	_____
Nobel BioCare®	_____	_____
Straumann®	_____	_____
Hiossen®	_____	_____

## Materials Supplied

Denture Setup

Soft Tissue Master Cast

Verification Jig

Labial Key / Putty Matrix

Other \_\_\_\_\_

## Ship to:

**Preat Corporation**

2625 Skyway Drive, Suite B, Santa Maria, CA 93455

## Attachment Selection

Locator

Universal Plunger Loc

Hader

Equator

Clix

Dolder Rigid Mini / Std

Vertex

Dolder Resilient Mini / Std

Sagix

Round Bar / Ackermann

## Bar Design Specifics

Distal Extension \_\_\_\_\_ Mesial Extensions \_\_\_\_\_

Space Between Bar and Tissue \_\_\_\_\_

Bar Height \_\_\_\_\_ Hybrid Retention Elements \_\_\_\_\_

## Additional Information

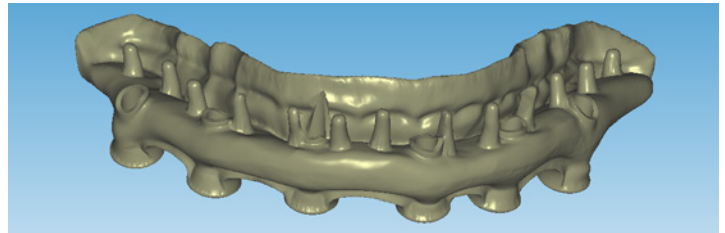

Opposing Dentition \_\_\_\_\_

Patient Issues \_\_\_\_\_

## Additional Instructions

## Please outline the desired design:

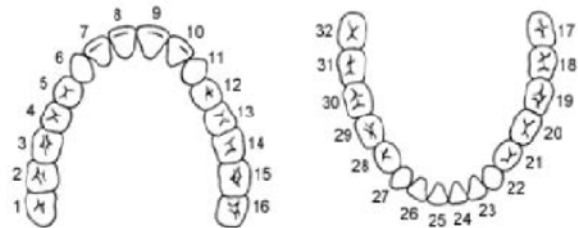

## Signature